VISIT…

LANZAROTE Caliente.COM

4 REAL

Words and Music by
AVRIL LAVIGNE

Moderately slow

C G

If I show you, get to know you, if I

mp

Am F

hold you just for to - day, am I gon - na wan - na

C G

let go? Am I gon - na wan - na go home?

Copyright © 2011 ALMO MUSIC CORP. and AVRIL LAVIGNE PUBLISHING LLC
All Rights Controlled and Administered by ALMO MUSIC CORP.
All Rights Reserved Used by Permission

Am F

Tell me you feel the same. 'Cause I'm

𝄋 Am C

4 real. Are you 4 real? I can't help my - self; it's the way I feel. When you

G F

look me in the eyes like you did last night, I can't stand to hear you say good-bye. And it feels

Am Am/B C

so right, 'cause it feels so right just to have you stand - ing by my side, so don't

To Coda

G F

let me go, 'cause you have my soul, and I just want - ed you to know. I don't wan - na

C G

look back, 'cause I know that we have some - thing the past

Am F

could nev - er change. And now I'm stuck in the mo -

C G

- ment, and my heart is o - pen. Tell

Am F D.S. al Coda

me that you feel the same. Oh, 'cause I'm

CODA F G

I just want - ed you to know. Hold (hold) me down

Dm

(me down). Hold (hold) me now.

Am G

I'm safe (I'm safe), I'm sound

1

Dm

when you're a - round.

(I'm sound)

Am

2

Dm

when you're

(I'm sound)

Am

a - round. 'Cause

Am

C

I'm 4 real. Are you 4 real? I can't help my - self; it's the way I feel. When you

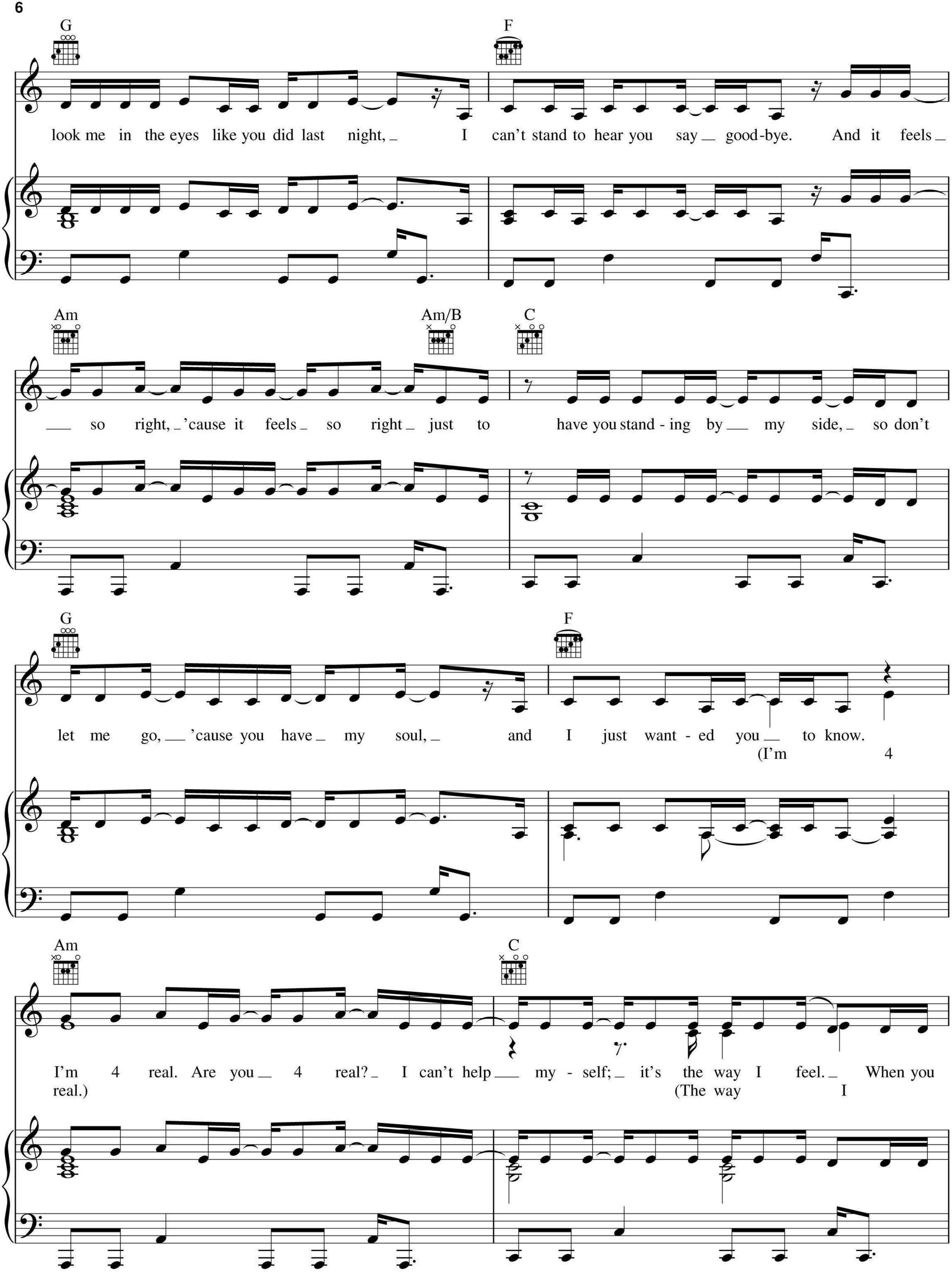
G
F
look me in the eyes like you did last night, I can't stand to hear you say good-bye. And it feels
Am
Am/B
C
so right, 'cause it feels so right just to have you stand - ing by my side, so don't
G
F
let me go, 'cause you have my soul, and I just want - ed you to know.
(I'm 4
Am
C
I'm 4 real. Are you 4 real? I can't help my - self; it's the way I feel. When you
real.)
(The way I

G F

look me in the eyes like you did last night, I can't stand to hear you say good-bye. And it feels
feel.) (Feels so

Am Am/B C

so right, 'cause it feels so right just to have you stand-ing by my side, so don't
right.) (By my

G F

let me go, 'cause you have my soul, and I just want-ed you to know.
side.)